

CMDA (B)/PP No. 1
 C.No. B/13331/27
 Asst. S. Ravi
 P.A. R. A.
 10/9/97
 A.P. 12(A)
 D.T.

B/26324/69/99 A/B
 Plan No. 13331/27
 APPROVED
 SUBJECT TO THE CONDITIONS IN
 THIS OFFICE LETTER
 No. B/13331/27
 2-29
 FOR MEMBER SECRETARY
 CHENNAI METROPOLITAN
 DEVELOPMENT AUTHORITY
 CHENNAI-600 008.

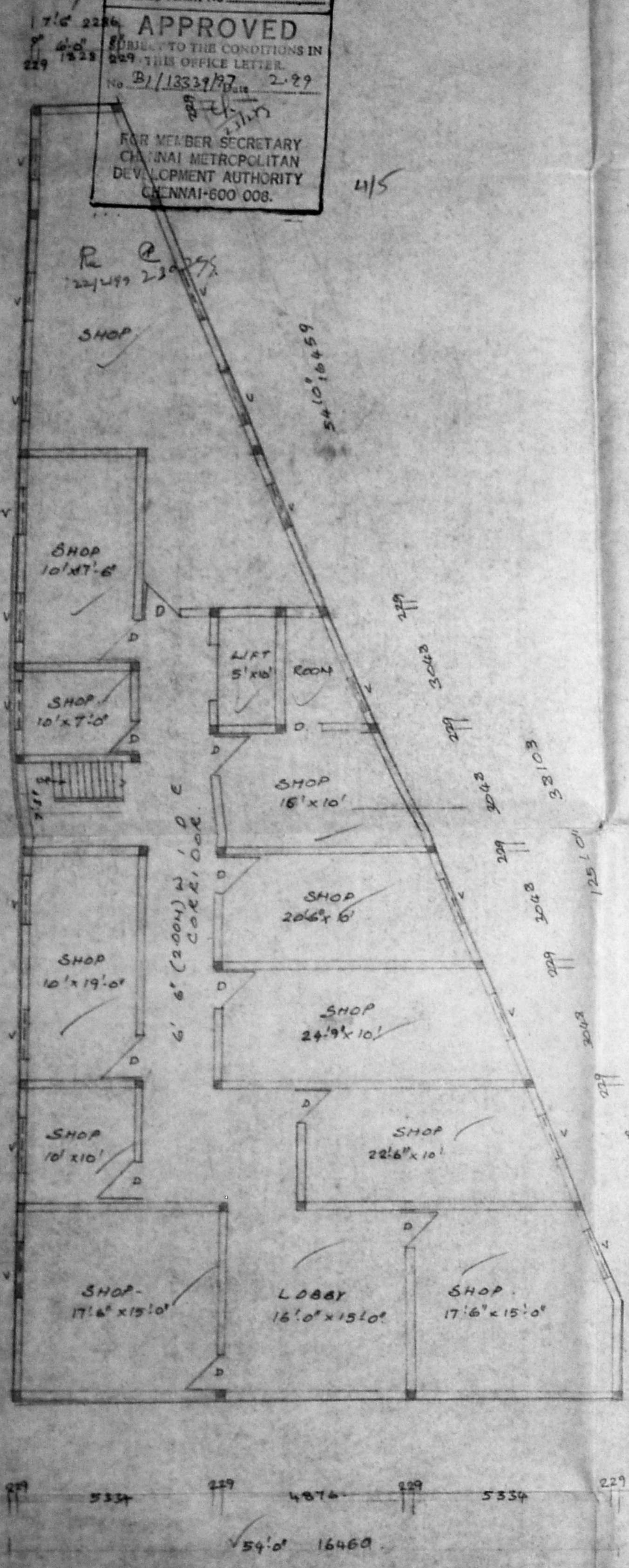

BASEMENT FLOOR PLAN.

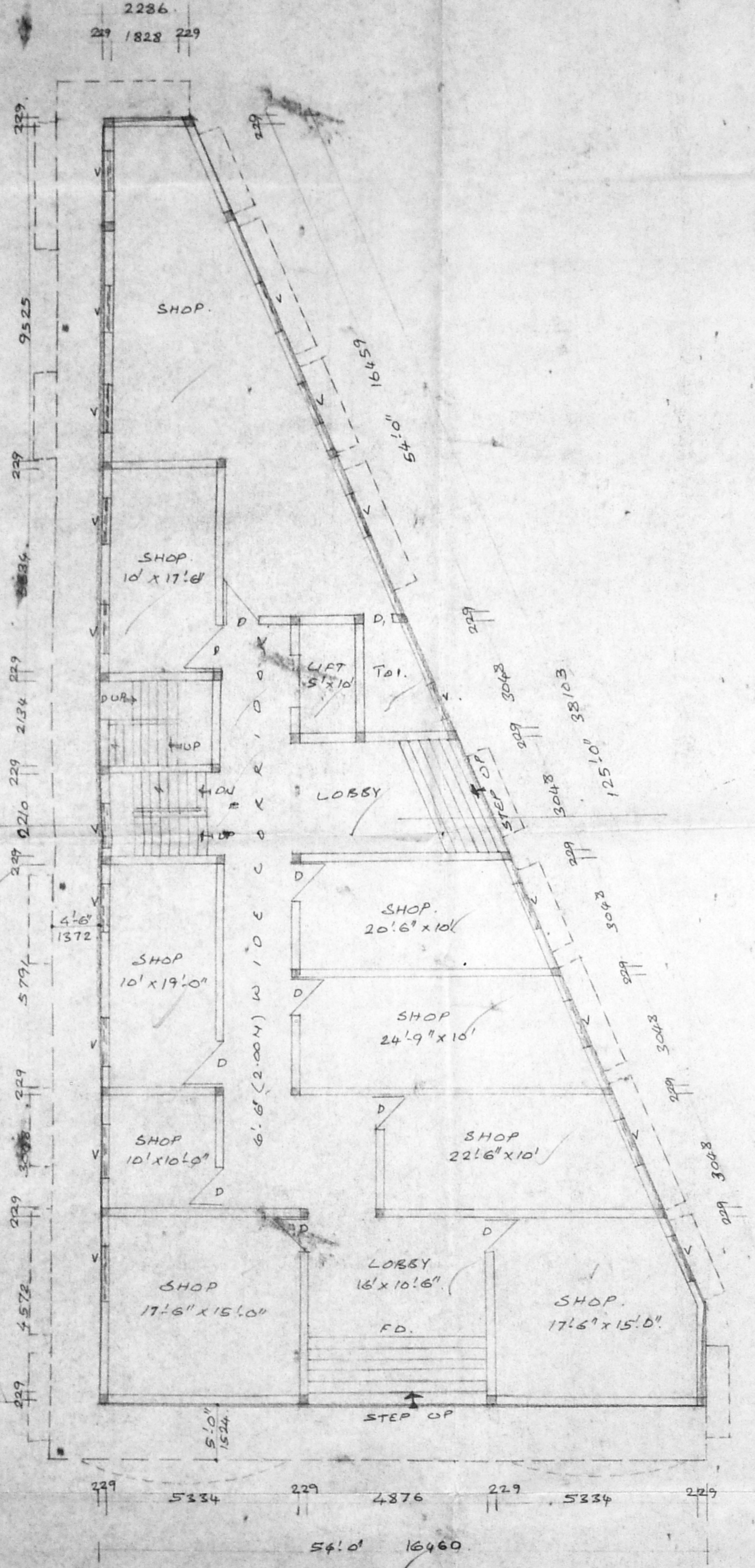

GROUND FLOOR PLAN

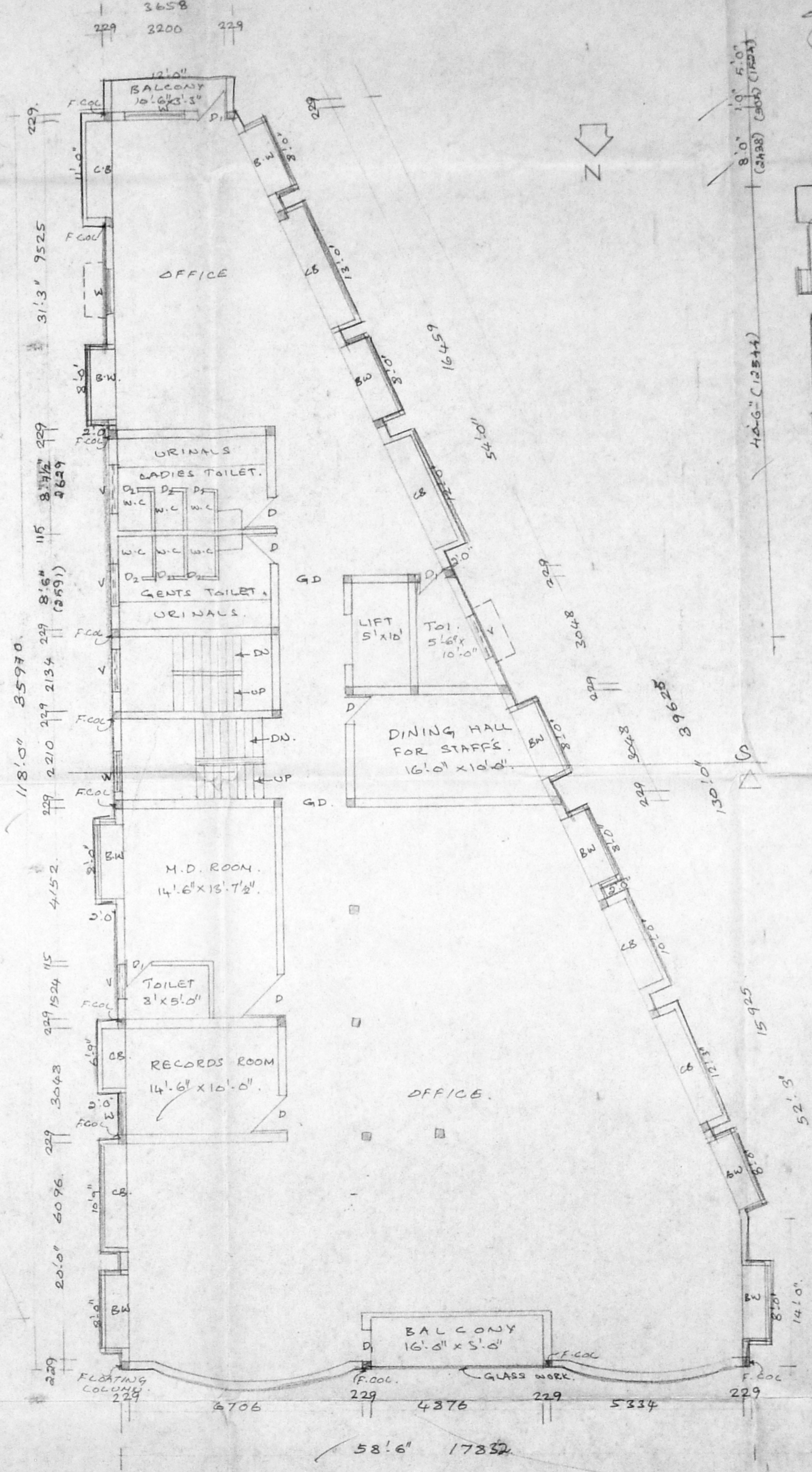

FIRST FLOOR PLAN.

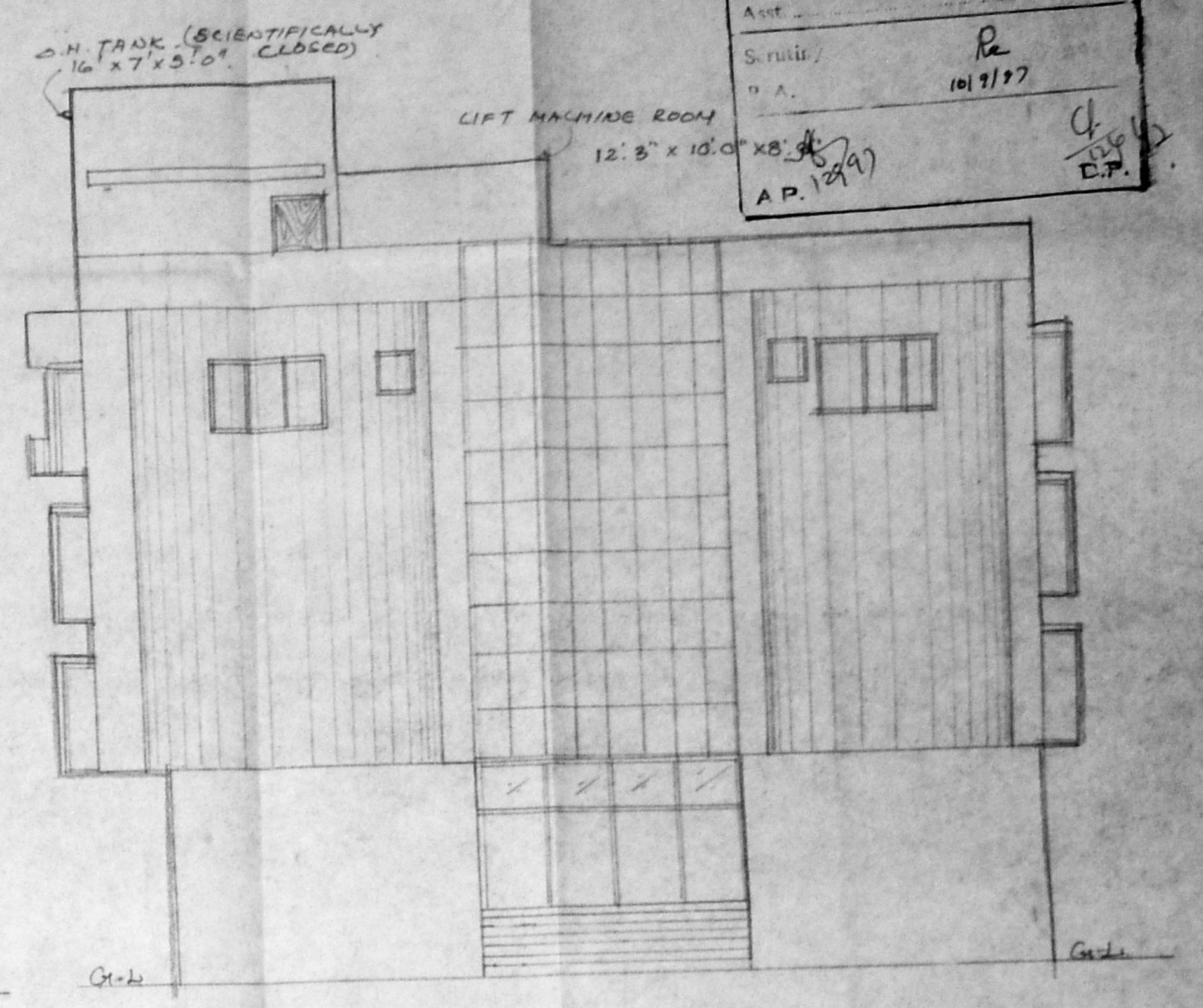

FRONT ELEVATION

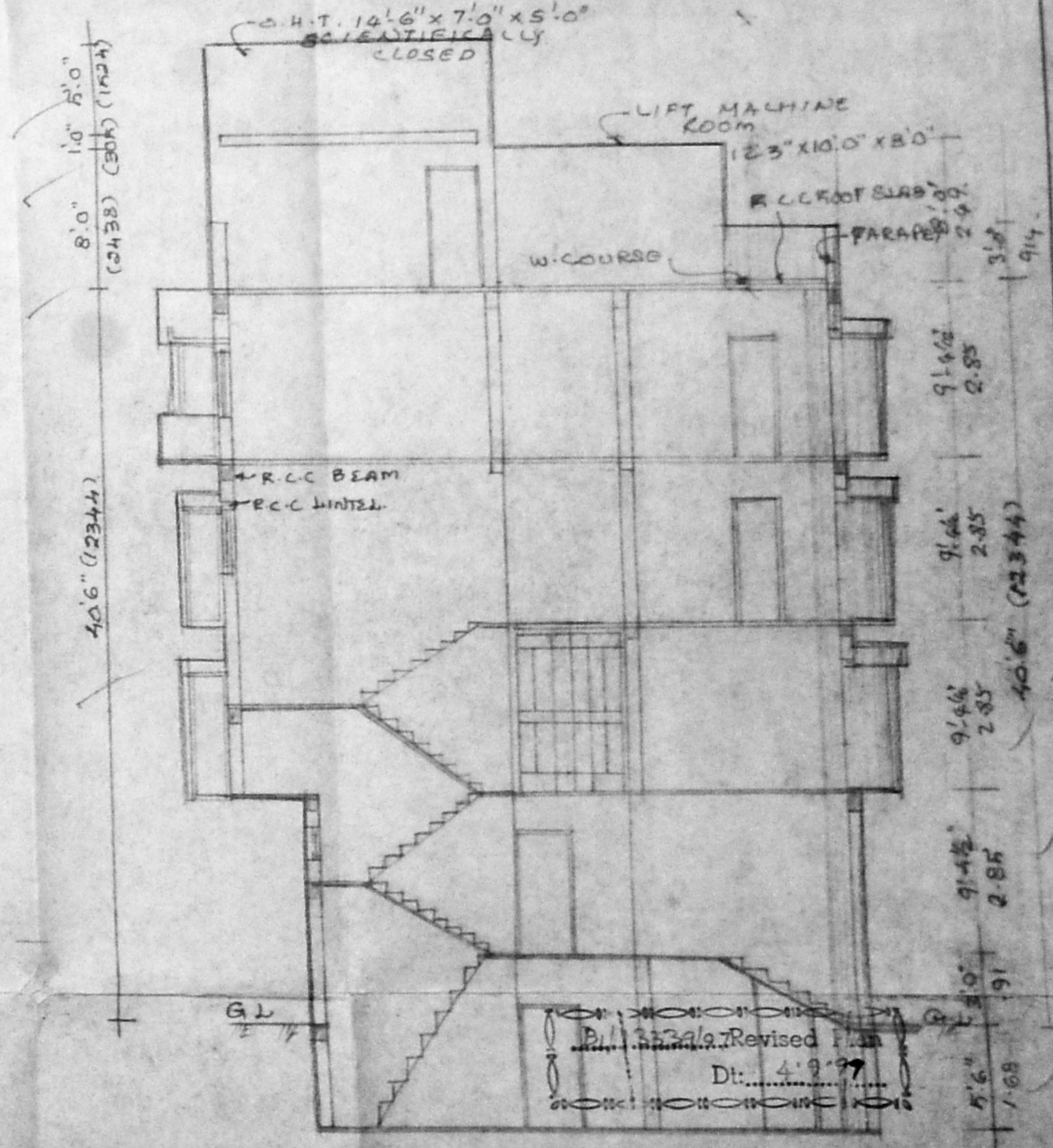

SECTION ON RS

PLAN SHOWING THE PROPOSED COMMERCIAL
 CUM RESIDENTIAL COMPLEX AT DOOR NO
 123, 124, AND 125 WALLAHJAH ROAD R.B. NO
 6/1, 6/2, BLOCK NO 1. OF TRIPLICANE.
 FOR: MEDUNI NALAGATHU SYED ALAVI HAZI R
 OTHERS.

SPECIFICATIONS
 FOUNDATION: R.C.C RAFT FOUNDATION
 WITH R.C.C and SAND
 FLOORING: F. FINISH WITH R.C.C & SAND
 ROOF SLAB: R.C.C 1:2:4 MIX 6" TH.
 PLASTERING: C.M WITH 1:5 MIX
 S. STRUCTURE: BK WORK IN C.M 1:5 MIX
 W. COURSE: TWO LAYERS OF PRESSED
 TILES OVER BK JELLY L.M
 JOINERY: WITH BEST INDIAN TEAKWOOD.

JOINERY
 MD MAIN DOOR 3'6" x 7'0"
 D Door 3'6" x 7'0"
 D1 -do- 2'6" x 7'0"
 W WINDOW 4'0" x 4'6"
 W1 -do- 6'0" x 4'6"
 BW BAY WINDOW 8'0" x 7'8"
 V VENTILATOR 4'6" x 2'0"
 V1 -do- 3'0" x 2'0"
 GD GRILL DOOR 6'6" x 7'8"
 FD FRENCH DOOR 16'0" x 7'0"
 V2 VENTILATOR 1'6" x 3'0"
 KW KIT WINDOW 4'0" x 3'6"

K. Subramanyam
 K. SUBRAMANYAM
 R. A. No 296
 CHENNAI
 K. SUBRAMANYAM S.D. Arch.
 ALLIA FIRKA
 Registered Architect
 Council of Architects
 R. A. No. 296
 74, Bazuliah Road
 E. Nagar, Madras 600 017
 LIC. No. 123456789

12. 20. 97
 OWNERS

SHEET No 1.
 Scale: 1/8" = 1'-0"
 Date:
 PROPOSED SITE ROAD
 COLOR INDEX

U. HARIGOVIND B.E. A.I.V.
 LICENSED SURVEYOR,
 No. 483, CLASS. I. 96-97
 CORPORATION OF CHENNAI
 326 A/2D II MAIN RD.
 VIJAYA NAGAR VELACHERY
 CHENNAI - 600 042.
 LICENSED SURVEYOR.

3126324/6799 B/B
 Planning Permit No

APPROVED
 SUBJECT TO THE CONDITIONS IN
 THIS OFFICE LETTER.
 Dt: 2-9-99

FOR MEMBER SECRETARY
 CHENNAI METROPOLITAN
 DEVELOPMENT AUTHORITY
 CHENNAI-600 008.

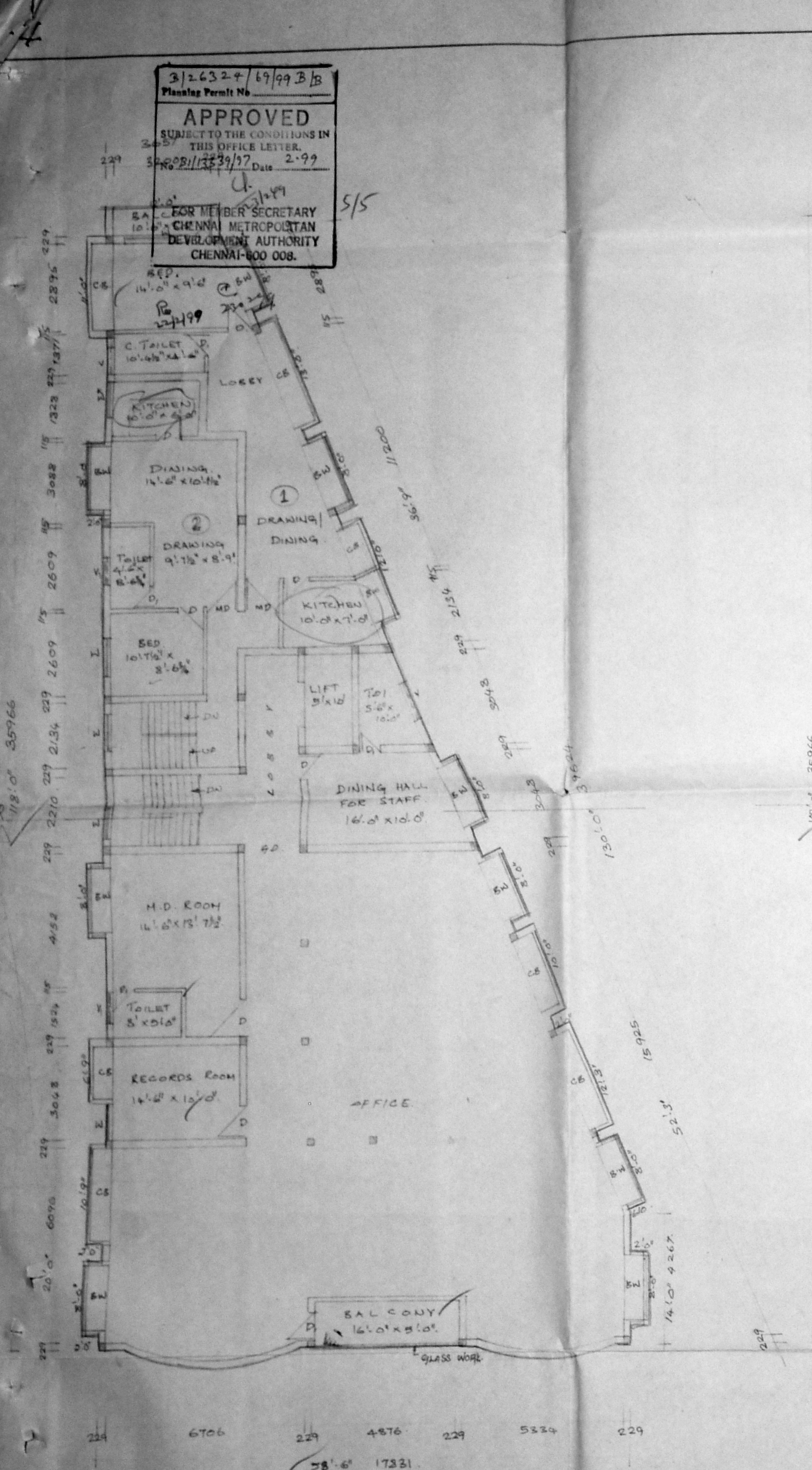

SECOND FLOOR PLAN

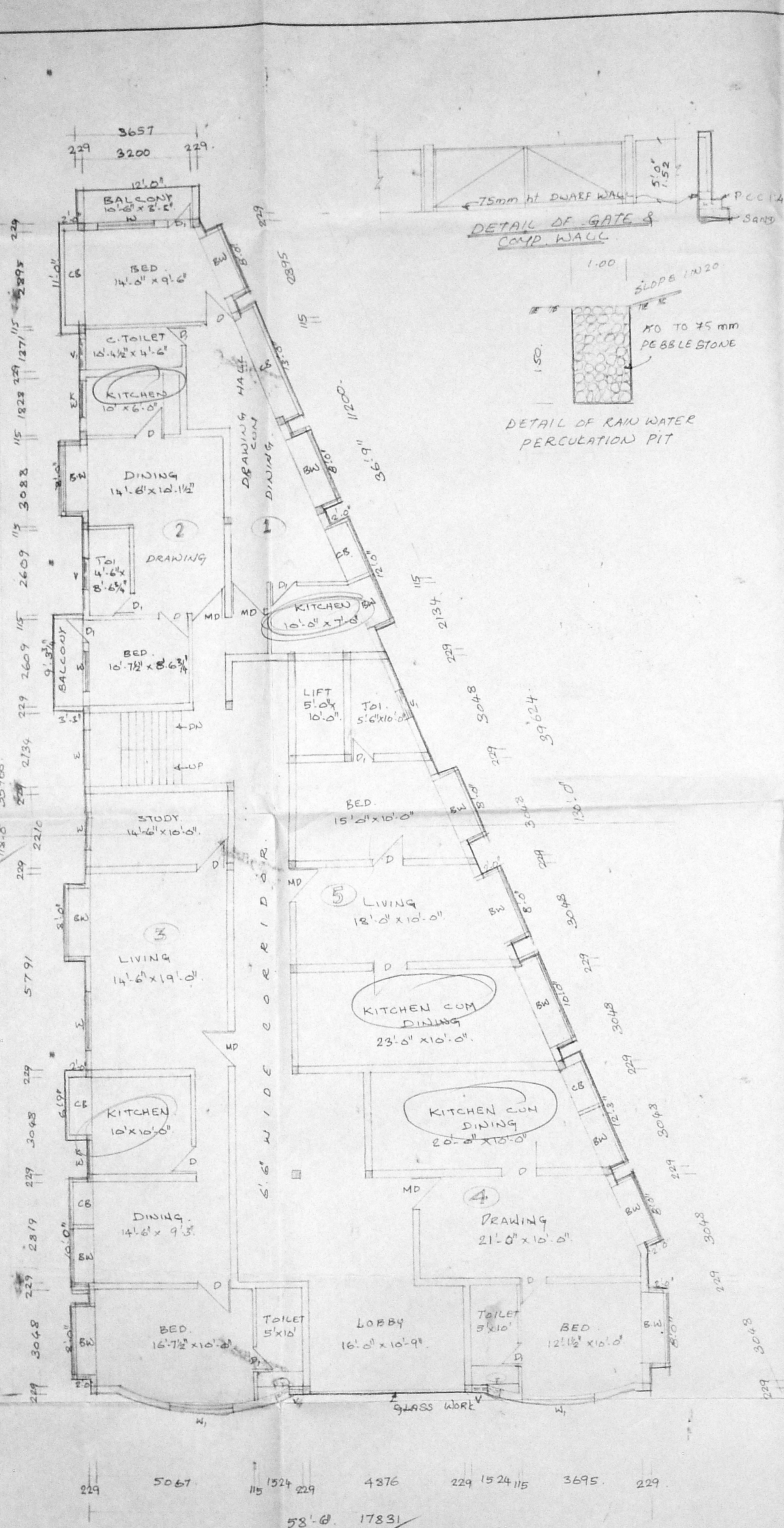

THIRD FLOOR PLAN

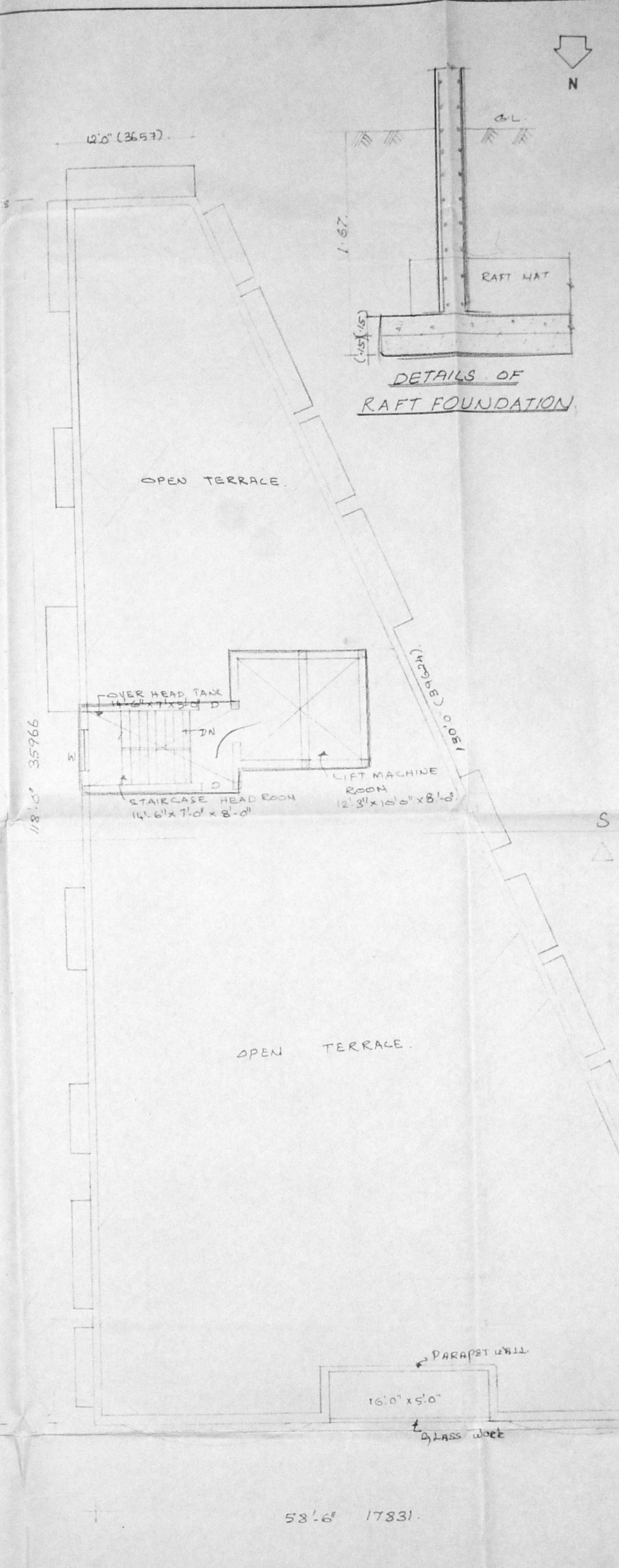

TERRACE FLOOR PLAN

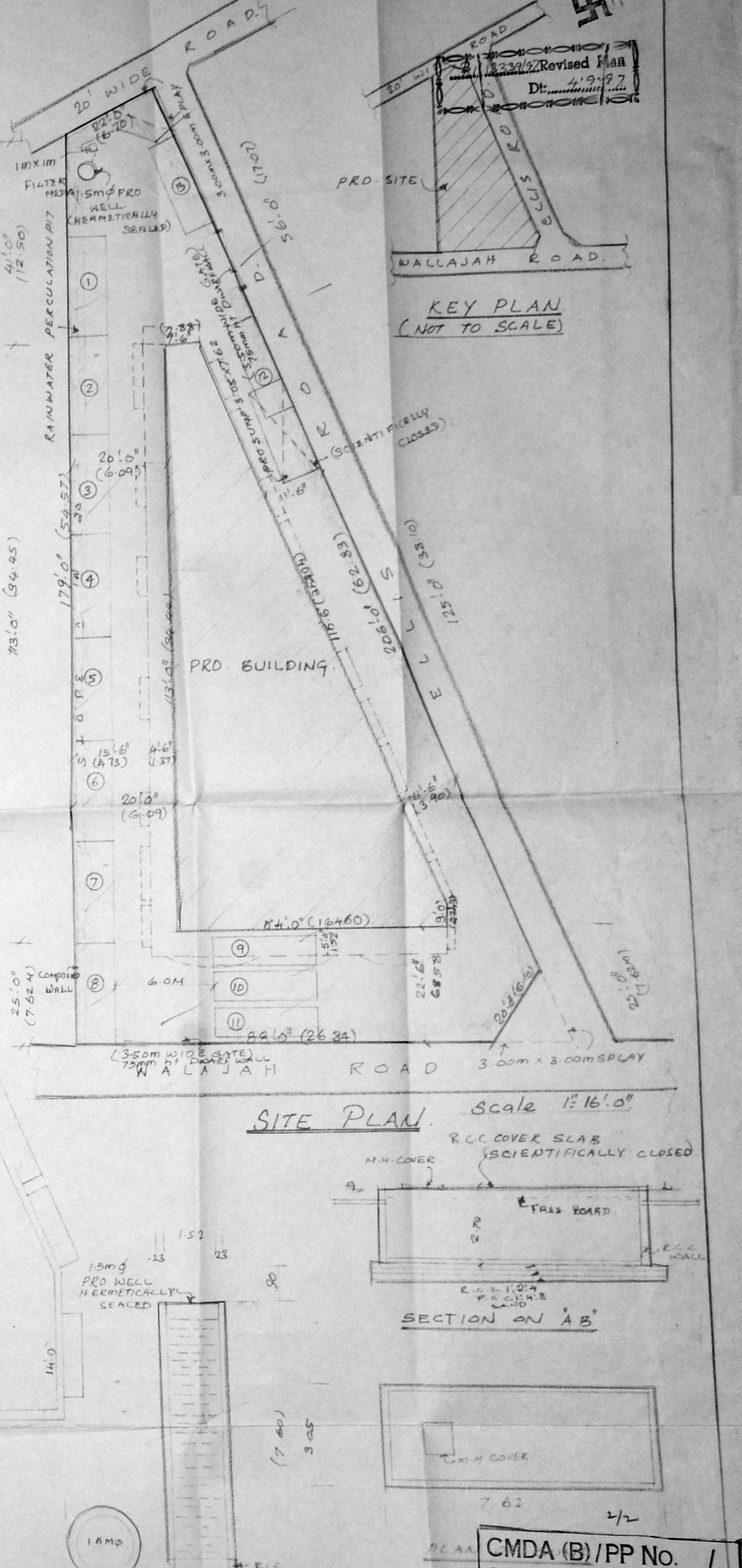

SITE PLAN Scale 1:16.0

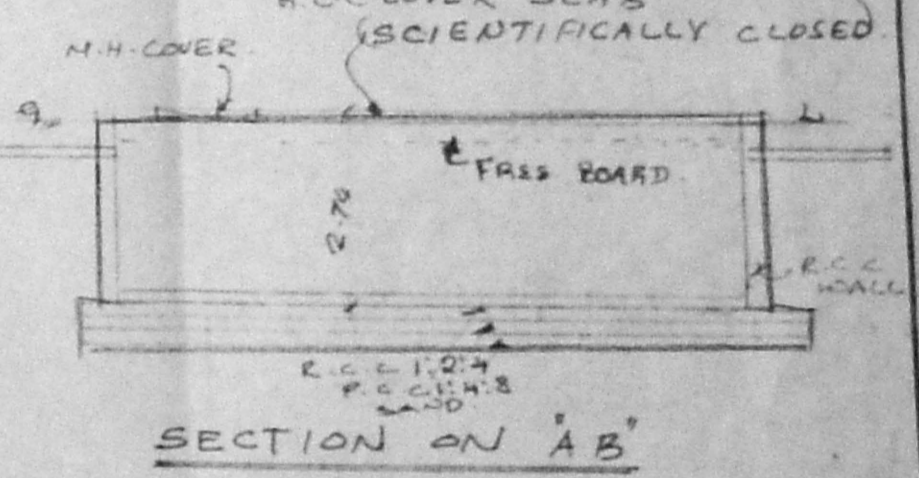

SECTION ON A-B

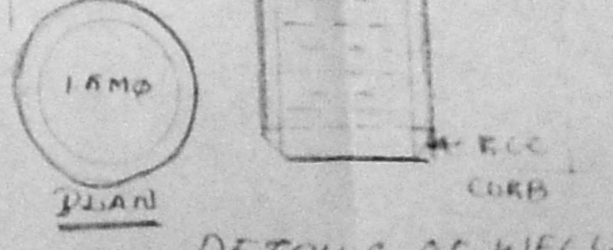

DETAILS OF WELL

PLAN SHOWING THE PROPOSED COMMERCIAL
 CUM RESIDENTIAL COMPLEX AT DOOR NO
 123, 124, AND 125 WALLAHJAH ROAD, R.S.No
 6/1, 6/2, BLOCK NO 1. OF TRIPPLICANE.

AREA STATEMENT	
Plot Area	S.FT
PLOT AREA	11109
BASEMENT FLOOR	3684
GROUND FLOOR	3684
FIRST FLOOR	4868
SECOND FLOOR	4868
THIRD FLOOR	4868
TOTAL	22000
PROVIDED F.S.I	1.98
PLOT COVERAGE	44.11
CAR PARKING	12 Nos.

K. Subramanyam
 K. SUBRAMANYAM,
 R. A. No 296,
 CORP. OF CHENNAI

ARCHITECT
 K. SUBRAMANYAM, G.D. Arch.,
 A.I.A., F.I.R.A.,
 Registered Architect
 Council of Architects
 R. A. No. 296
 74, Bazullah Road
 T. Nagar, Madras - 600 017

OWNERS

SHEET NO 2.
 Scale : 1" = 8' 0"
 Date :
 PROPOSED
 SITE
 ROAD
 COLOR INDEX

CMDA (B) / PP No. 1
 C.No. 31/13539/97
 U. MRIGAP...
 LICENSED SURVEYOR
 No. 489, CLASS 190-97
 CHENNAI - 600 008
 300, A/30, VIJAYA NAGAR, CHENNAI
 CHENNAI - 600 008
 LICENSED SURVEYOR